
WWW.STERNPINBALL.COM
GODZILLA
PREMIUM EDITION
GODZILLA
GODZILLA
GODZILLA
GODZILLA
START
DIMENSIONS:
BOXED:
H:56" • W:31"
D:31" • 280 LBS
UNBOXED:
H:75.5" • W:27"
D:55" • 250 LBS
GODZILLA PREMIUM EDITION SHOWN.
GAME SUBJECT TO CHANGE.
Stern pinball
TM & © TOHO CO., LTD.
TOHO

GODZILLA

MAIN ATTRACTIONS

- In this monster-packed pinball adventure, players become Godzilla! It's up to Godzilla and his allies to rid the earth of the Xilien invasion by destroying cities, battling Kaijus, and conquering Mechagodzilla to become King of the Monsters!
- All models include an industry first "Magna Grab" Godzilla magnetic newton ball, capable of catching pinballs from five different shot paths including straight from the plunge
- This magnetic newton ball can also divert pinballs to set up shots from the upper left flipper
- All models include the original theme song from the 1954 movie "Godzilla"
- Iconic title song "Godzilla" by Blue Oyster Cult instantly transports players into the Godzilla universe



GAME FEATURES

- Dynamic mechanical motorized collapsing skyscraper building bash toy diverts path of shots to intersecting ramps based on floor position
- Animated breakaway bridge ramp can collapse and drop pinballs onto the playfield or divert pinballs back to the flipper

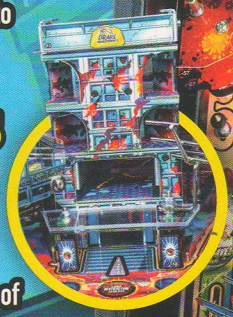



GAME FEATURES CONTINUED

- Custom molded Godzilla sculpture



- Mechagodzilla motorized rotating 3 bank of stand-up targets reveal a spinning target and jump ramp



- 6 Main Multiballs: Godzilla, Mechagodzilla, Bridge Attack, Tank Attack, Saucer Attack Wave Multiball and Godzilla vs. Megalon & Gigan Battle ranging from 2 to 6 balls
- Immersive video and audio from 10* Toho Showa Era Godzilla films
- Features King Ghidorah full color translite and iconic side cabinet hand-drawn comic artwork by Zombie Yeti
- UFO pop bumper

GENERAL FEATURES

- 6 pinballs
- Stereo sound system with 3-channel amplifier
- 10-band Graphic Equalizer with separate control for backbox and cabinet speakers
- CPU mounted line-out audio connector for external amplification
- Fade adjustment to control front and bottom speaker outputs
- Insider Connected ™, a comprehensive technology initiative to connect the universe of Stern pinball machines



*Final video and audio pending licensor approval.

TM & © TOHO CO., LTD.

TOHO

Stern pinball

STERN PINBALL, INC. • 2001 LUNT AVE.
ELK GROVE VILLAGE, IL 60007 • +1-708-345-7700

WWW.STERNPINBALL.COM