
SPIDER-MAN™
TOURNAMENT PLAY
STERN
BASED ON THE SPIDER-MAN™ MOVIE TRILOGY!
SPIDER-MAN MERCHANDISING
SRP
Steve Ritchie Productions
MARVEL
COLUMBIA PICTURES
© 2007 COLUMBIA PICTURES INDUSTRIES, INC. ALL RIGHTS RESERVED.
Game subject to change.
STERN PINBALL, INC.
2020 Janice Ave. Melrose Park, IL 60160
(708) 345-7813 (fax)
(708) 345-7700 (phone)
Email: info@sternpinball.com
Website: www.sternpinball.com
Spider-Man and all related characters and certain elements:
TM & © Marvel Characters, Inc. Spider-Man, Spider-Man 2 and
Spider-Man 3 movie elements: ©Columbia Pictures Industries, Inc.
All Rights Reserved.

SPIDER-MAN™

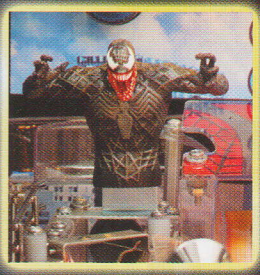

Feed Venom's ramp & fly to the left flipper.



Webslingers launch balls back into play.

An animated Green Goblin hovers over Pumpkin Bombs.

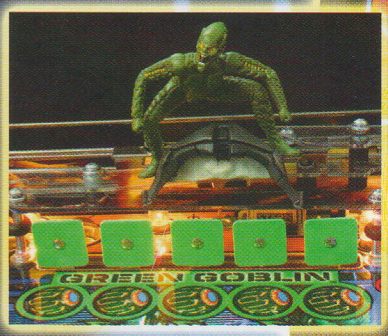



A motorized Doc Oc moves up & down as his magnet captures balls.



Drop Sandman's motorized 3-bank as he rises & falls in a whirlwind of targets.



STERN PINBALL, INC.

SRP Steve Ritchie Productions

COLUMBIA PICTURES

MARVEL

SPIDER-MAN MERCHANDISING

Spider-Man and all related characters and certain elements: TM & © Marvel Characters, Inc. Spider-Man, Spider-Man 2 and Spider-Man 3 movie elements: ©Columbia Pictures Industries, Inc. All Rights Reserved.

Boxed Dimensions
H: 56"; W: 31"; D: 31"; 275lbs.
Unboxed Dimensions:
H: 75.5"; W: 27"; D: 55"; 250lbs.